

WHERE THE BLUE OF THE NIGHT (MEETS THE GOLD OF THE DAY)

Arranged by
JIMMY LALLY

Words by
ROY TURK, BING CROSBY
& FRED E. AHLERT
Additional Lyric by
LEO HERBERT

Moderato Piano

Where the

Chords: G6, F9, Eb7, Eb9, D9

VOCAL CHORUS

blue of the night meets the gold of the day,

Chords: G6, B7, Am6, C6, Cm6

Some - one waits for me. And the

Chords: G, D7, G, Am7, D7

gold of her hair, crowns the blue of her eyes Like a

Chords: G6, B7, Am6, C6, Cm6

O. 259

Copyright {MCMXXXI} by Crawford Music Corp., New York
 {MCML} All rights reserved
 THE VICTORIA MUSIC PUBLISHING CO., LTD., 14, St. George Street, London, W.1 Made in England
 For British Empire (except Canada & Australasia) International Copyright Secured.
6022

Piano

2

ha - lo ten - der - ly If

G D7 C6 C#dim Em G7

on - ly I could see her, Oh, how

C Bm D9 G G G7

hap - py I would bel Where the

C E7 A7 A7b5 D7

blue of the night meets the gold of the day

G6 B7 Am6 C6 Cm6

Some - one waits for me. Where the

G D7 G Am7 D7

Piano

3

me. G Bb7 mf Eb F7 F9

Bb Bb7 Eb G7

C7 C7b5 F7 Bb D7

Cm6 Eb6 Ebm6 Bb F7

Gb9 F9 F7-9 rall. mp Bb6 (add C) arpeggio ad lib.

WHERE THE BLUE OF THE NIGHT

(MEETS THE GOLD OF THE DAY)

Additional Lyric
by LEO HERBERT

Arranged by
JIMMY LALLY

by ROY TURK, BING CROSBY
and FRED E. AHLERT

1st E \flat Alto Saxophone

Modexato

mf

Chorus.

Soli

Soli

Copyright 1931 & 1950 by Crawford Music Corp., New York
VICTORIA MUSIC PUBLISHING CO., LTD., 14, St. George Street, London, W.1.
For the British Empire (except Canada & Australasia)

O.259

All rights reserved
Made in England
International Copyright Secured

6(122

1st E_b Alto Saxophone

Tutti
Soli
mf

1^o
Soli
mf
2^o
Soli
mf

Tutti

f
rall. *mp*

WHERE THE BLUE OF THE NIGHT

(MEETS THE GOLD OF THE DAY)

Additional Lyric
by LEO HERBERT

Arranged by
JIMMY LALLY

by ROY TURK, BING CROSBY
and FRED E. AHLERT

1st Trumpet in B_b

Moderato

mf

Chorus.

Hush mute

Soli

1st Trumpet in B \flat

WHERE THE BLUE OF THE NIGHT

(MEETS THE GOLD OF THE DAY)

Additional Lyric
by LEO HERBERT

Arranged by
JIMMY LALLY

by ROY TURK, BING CROSBY
and FRED E. AHLERT

Moderato

Bass

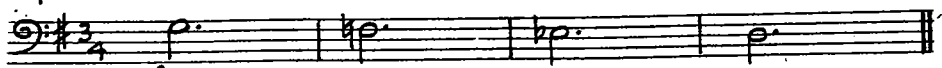

Chorus *mf*

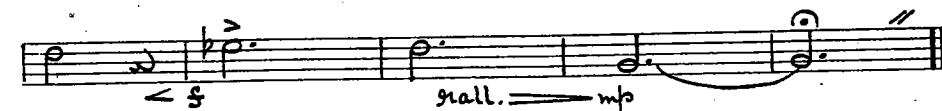
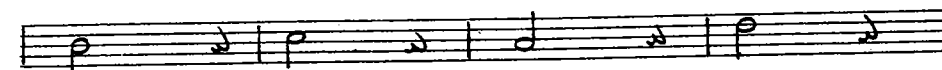
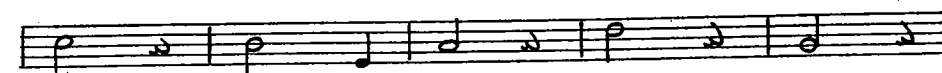
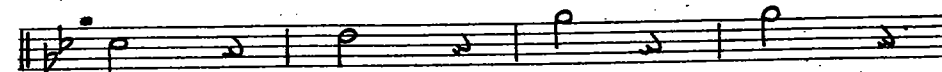
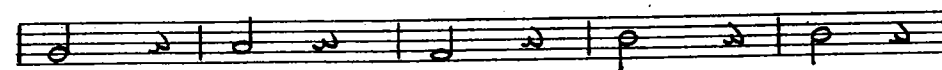
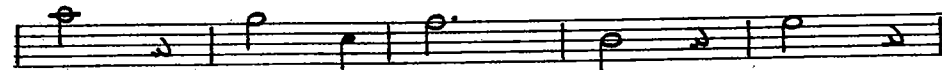
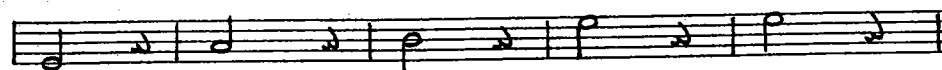
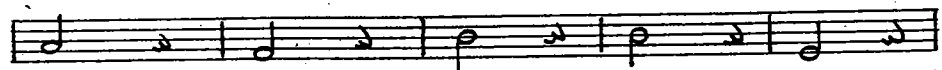
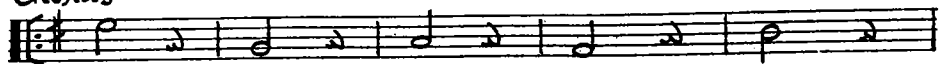

Copyright 1931 & 1950 by Crawford Music Corp., New York
VICTORIA MUSIC PUBLISHING CO., LTD., 14, St. George Street, London, W.1.
For the British Empire (except Canada & Australasia) O.259

All rights reserved
Made in England
International Copyright Secured

6022

WHERE THE BLUE OF THE NIGHT

(MEETS THE GOLD OF THE DAY)

Additional Lyric
by LEO HERBERT

Arranged by
JIMMY LALLY

by ROY TURK, BING CROSBY
and FRED E. AHLERT

Drums

Chorus

Modorato *mf*

2 3 2 2

4 6 7

2 4 6 8

10 12

2 4

6 10 20

2 4 6

8 Tutti 2 4

2 4 *rall.* *mp*

Copyright 1931 & 1950 by Crawford Music Corp., New York
VICTORIA MUSIC PUBLISHING CO., LTD., 14, St. George Street, London, W.1.
For the British Empire (except Canada & Australasia) 0.259 6022

All rights reserved
Made in England
International Copyright Secured

WHERE THE BLUE OF THE NIGHT

(MEETS THE GOLD OF THE DAY)

Additional Lyric
by LEO HERBERT

Arranged by
JIMMY LALLY

by ROY TURK, BING CROSBY
and FRED E. AHLERT

2nd Trumpet in B \flat

Moderato

Chos. *mf*

Hush mute.

Soli *p*

mf

Open

Inhat 2

Open *mf*

scall > mp

Copyright 1931 & 1950 by Crawford Music Corp., New York
VICTORIA MUSIC PUBLISHING CO., LTD., 14, St. George Street, London, W.1.
For the British Empire (except Canada & Australasia) O.259

All rights reserved
Made in England
International Copyright Secured

0022

1ST TR.

WHERE THE BLUE OF THE NIGHT

(MEETS THE GOLD OF THE DAY)

Additional Lyric
by LEO HERBERT

Arranged by
JIMMY LALLY
1st B \flat Tenor Saxophone

by ROY TURK, BING CROSBY
and FRED E. AHLERT

Copyright 1931 & 1950 by Crawford Music Corp., New York
VICTORIA MUSIC PUBLISHING CO., LTD., 14, St. George Street, London, W.1.
For the British Empire (except Canada & Australasia) O.259

All rights reserved
Made in England
International Copyright Secured

WHERE THE BLUE OF THE NIGHT

(MEETS THE GOLD OF THE DAY)

Additional Lyric
by LEO HERBERT

Arranged by
JIMMY LALLY

by ROY TURK, BING CROSBY
and FRED E. AHLERT

2nd E_b Alto Saxophone

Modexato
ms

Chos.

Soli

Soli

Tutti

Soli

1^o Soli 2^o Soli

ms

Tutti

mp

Copyright 1931 & 1950 by Crawford Music Corp., New York
VICTORIA MUSIC PUBLISHING CO., LTD., 14, St. George Street, London, W.1.
For the British Empire (except Canada & Australasia) O.259

All rights reserved
Made in England

International Copyright Secured

6022

WHERE THE BLUE OF THE NIGHT

(MEETS THE GOLD OF THE DAY)

Additional Lyric
by LEO HERBERT

Arranged by
JIMMY LALLY

by ROY TURK, BING CROSBY
and FRED E. AHLERT

2nd B \flat Tenor Saxophone

Mod. x. ab. to

Chos.

Soli

Soli

Tutti

Soli

1^o

Soli

2^o

Soli

Tutti

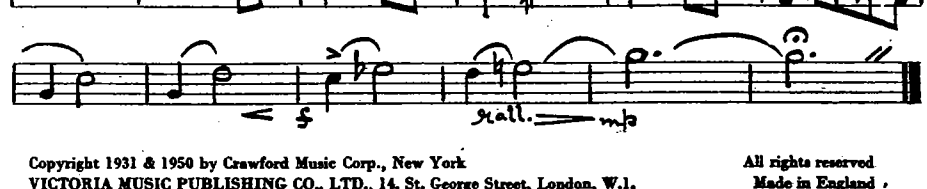

5

scall. - mp

Copyright 1931 & 1950 by Crawford Music Corp., New York
VICTORIA MUSIC PUBLISHING CO., LTD., 14, St. George Street, London, W.1.
For the British Empire (except Canada & Australasia) O.259

All rights reserved
Made in England
International Copyright Secured

6022

WHERE THE BLUE OF THE NIGHT

(MEETS THE GOLD OF THE DAY)

Additional Lyric
by LEO HERBERT

Arranged by
JIMMY LALLY

by ROY TURK, BING CROSBY
and FRED E. AHLERT

E♭ Baritone Saxophone

Mod erato

Chos.

Soli

Soli

Tutti

Soli

Soli

Tutti

Soli

mf mf Tutti

f rall. mp

Copyright 1931 & 1950 by Crawford Music Corp., New York
VICTORIA MUSIC PUBLISHING CO., LTD., 14, St. George Street, London, W.1.
for the British Empire (except Canada & Australasia) O.259

All rights reserved
Made in England
International Copyright Secured

6022

WHERE THE BLUE OF THE NIGHT

(MEETS THE GOLD OF THE DAY)

Additional Lyric
by LEO HERBERT

Arranged by
JIMMY LALLY
2nd Trombone

by ROY TURK, BING CROSBY
and FRED E. AHLERT

Moderato

Chos. *mf*

Hush mute

Soli

mf

Open

In hat 2

p

mf

scall *mp*

Copyright 1931 & 1950 by Crawford Music Corp., New York
VICTORIA MUSIC PUBLISHING CO., LTD., 14, St. George Street, London, W.1.
For the British Empire (except Canada & Australasia) O.259

All rights reserved
Made in England

International Copyright Secured

6022

WHERE THE BLUE OF THE NIGHT

(MEETS THE GOLD OF THE DAY)

Additional Lyric
by LEO HERBERT

Arranged by
JIMMY LALLY

by ROY TURK, BING CROSBY
and FRED E. AHLERT

Guitar.

Moderato

Chos. *mf*

The chart consists of 11 staves of music. The first staff is in treble clef with a key signature of one sharp (F#) and a 4/4 time signature. The tempo is marked 'Moderato'. The second staff is in bass clef. The music is written in a style where chords are indicated by letters above the notes. The chords progress through various keys, including G major, F major, E-flat major, and B-flat major. The piece concludes with a 'rall.' (ritardando) marking and a 'mf' (mezzo-forte) dynamic.

Chords: G⁶, F⁹, E^{b7}, E^{b9}, D⁹, G⁶, B⁷, A^{m6}, C⁶, C^{m6}, G, D⁷, G, A^{m7}, D⁷, G⁶, B⁷, A^{m6}, C⁶, C^{m6}, G, D⁷, C⁶, C^{dim}, E^m, G⁷, C, B^m, D⁹, G, G, G⁷, C, E⁷, A⁷, A^{7b5}, D⁷, G⁶, B⁷, A^{m6}, C⁶, C^{m6}, G, D⁷, 1^o G, A^{m7}, D⁷, 2^o G, B⁷, E^b, F⁷, F⁹, B^b, B^b, B^{b7}, E^b, G⁷, C⁷, C^{7b5}, F⁷, B^b, D⁷, C^{m6}, E^{b6}, E^b, m⁶, B^b, F⁷, G^{b9}, F⁹, F⁷⁻⁹, B^{b6} (C sus.), mf, rall.

Copyright 1931 & 1950 by Crawford Music Corp., New York
VICTORIA MUSIC PUBLISHING CO., LTD., 14, St. George Street, London, W.1.
For the British Empire (except Canada & Australasia) O.259

All rights reserved
Made in England
International Copyright Secured